Snapshot Series : Louisiana Governor Bobby Jindal Unveils The New Face Of The Republican Party

Author : michaelbloomer

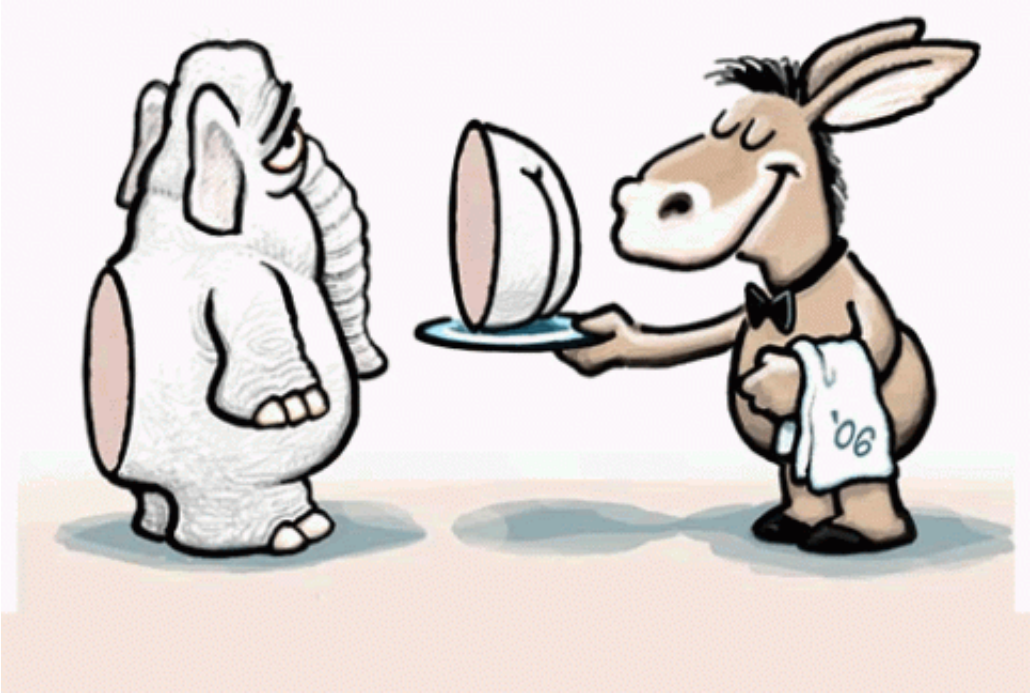

[caption id="" align="alignright" width="220"]

intensedebate
Imagine Better Comments for your Site

A new and easier comment section![/caption]

Michael Matthew Bloomer, January 27, 2013

Last night's speech by Louisiana's Governor Bobby Jindal to the Republican National Committee in Charlotte, N.C. has been hailed by some as a rallying call for real reform within the GOP. Yet, reading his speech leaves quite a different impression. He feints to the left, but then runs to the right, the far right. (Full text[1. Governor Bobby Jindal, *full text of his speech at RNC event in Charlotte, NC*, Jan. 25, 2013])

Overall, Jindal thinks, like so many other GOP "reformers" like Newt Gingrich (*why* is he still relevant?), that their *tone* needs to change, not the selfish and hypocritical *principles* that are routinely rejected by the American majority anywhere outside of the deep south and a few other wing nut conclaves.

How many times do they need this heads up? Cosmetic changes will *not* cut it.

Click image for a clearer & larger version